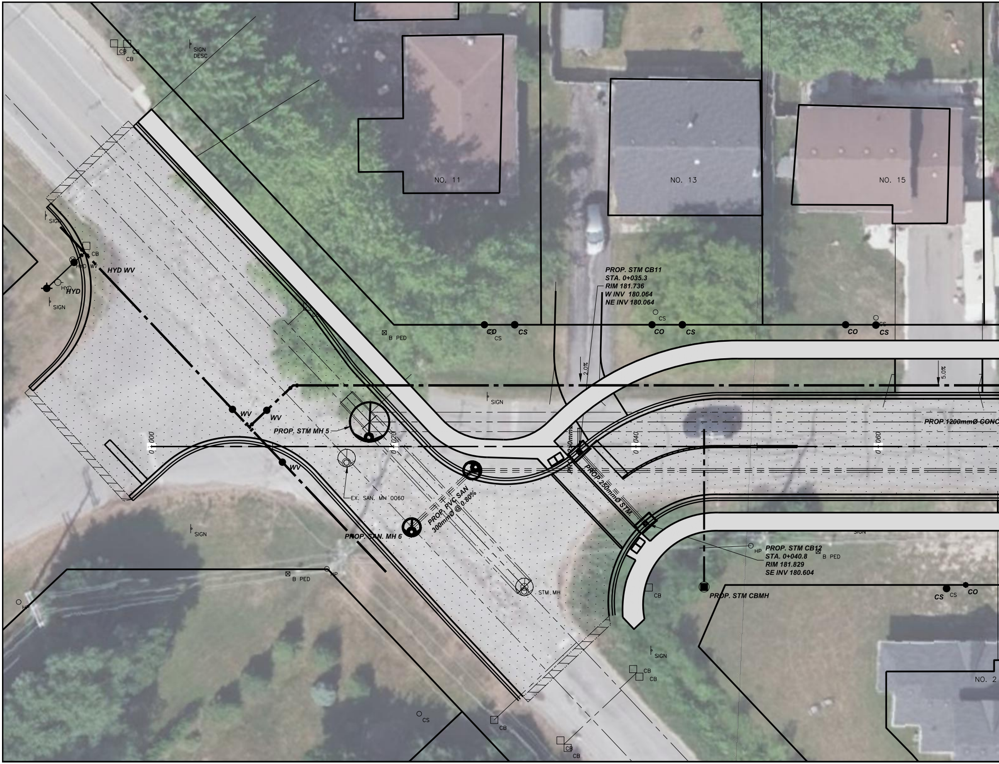

SIGN DESC
CB
CB
CB
NO. 11
NO. 13
NO. 15
SIGN
CB
HYD WV
HYD WV
HYD
HYD
SIGN
PROP. STM CB11
STA. 0+035.3
RIM 181.736
W INV 180.064
NE INV 180.064
CS
CO
CS
CO
CS
CO
CS
CO
CS
B PED
2.0%
5.0%
SIGN
WV
WV
WV
PROP. STM MH 5
0+000
0+020
0+040
0+060
PROP.1200mmØ CONC
PROP.250mmØ
PROP.250mmØ STM.
EX. SAN. MH 0060
PROP. PVC SAN
300mmØ @ 0.80%
PROP. SAN. MH 6
SIGN
B PED
HP
HP
PROP. STM CB12
STA. 0+040.8
RIM 181.829
SE INV 180.604
B PED
SIGN
STM. MH
CB
PROP. STM CBMH
CS
CS
CO
SIGN
CB
CB
NO. 2
CS
CB
CB
CB

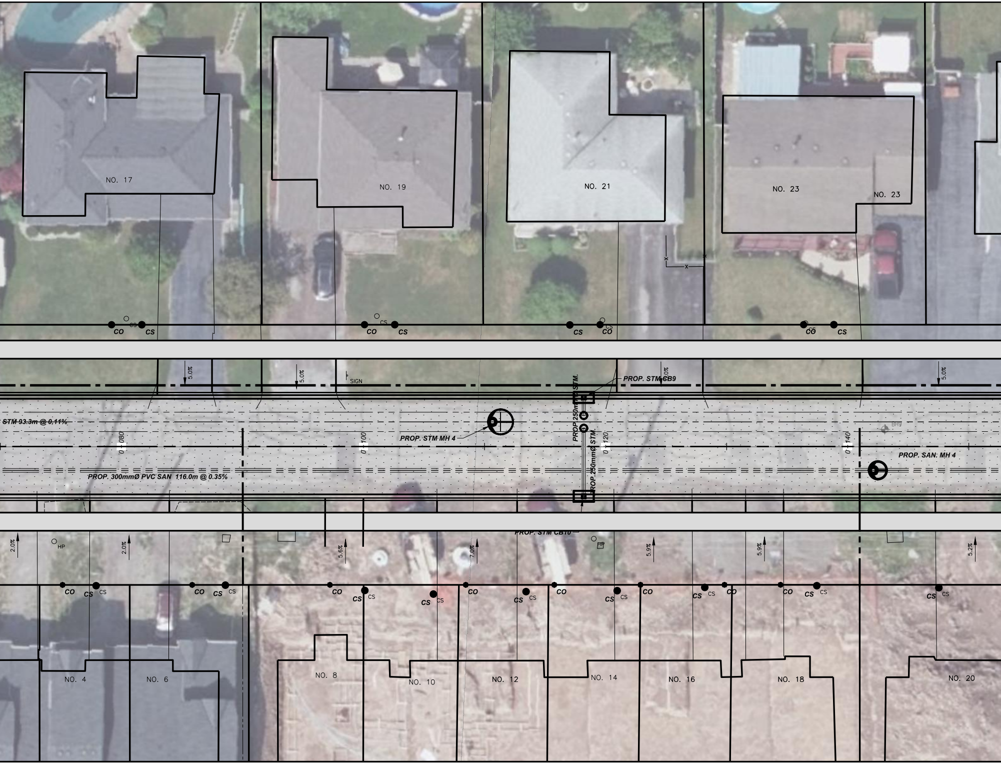
NO. 17
NO. 19
NO. 21
NO. 23
NO. 23
CO
CS
CS
CO
CS
CS
CS
CO
CS
CO
CS
5.0%
5.0%
SIGN
PROP. STM CB9
5.0%
5.0%
STM 93.3m @ 0,11%
0+080
0+100
PROP. STM MH 4
PROP. 250mmØ STM.
PROP. 250mmØ STM.
0+120
0+140
BH9
PROP. SAN. MH 4
PROP. 300mmØ PVC SAN 116.0m @ 0.35%
PROP. STM CB10
2.0%
HP
2.0%
5.6%
7.0%
HP
5.9%
5.9%
5.2%
CO
CS
CS
CO
CS
CS
CO
CS
CS
CS
CO
CS
CS
CO
CS
CS
CO
CS
CS
CO
CO
CS
CS
CS
CS
NO. 4
NO. 6
NO. 8
NO. 10
NO. 12
NO. 14
NO. 16
NO. 18
NO. 20

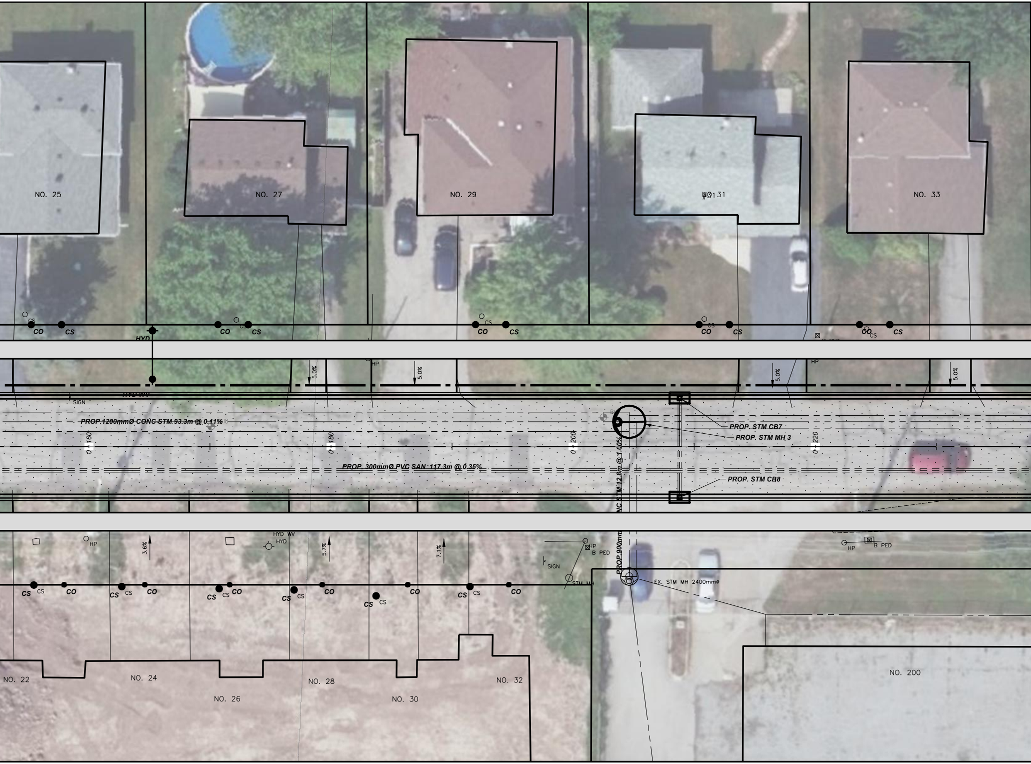
NO. 25
NO. 27
NO. 29
NO. 31
NO. 33
CS
CO
CS
HYD
CO
CS
CS
CO
CS
CS
CO
CS
CO
CS
CS
B PED
HP
HP
5.0%
5.0%
5.0%
5.0%
SIGN
HYD WV
PROP.1200mmØ CONC STM 93.3m @ 0.11%
0+160
0+180
0+200
0+220
PROP. STM CB7
PROP. STM MH 3
PROP. 300mmØ PVC SAN 117.3m @ 0.35%
PROP. STM CB8
PROP.900mmØ CONC STM 12.8m @ 1.00%
HP
3.6%
HYD WV
HYD
5.7%
7.1%
HP
B PED
SIGN
STM MH
EX. STM MH 2400mmø
HP
B PED
CS
CS
CO
CS
CS
CO
CS
CS
CO
CS
CS
CO
CS
CS
CO
CS
CS
CO
NO. 22
NO. 24
NO. 26
NO. 28
NO. 30
NO. 32
NO. 200

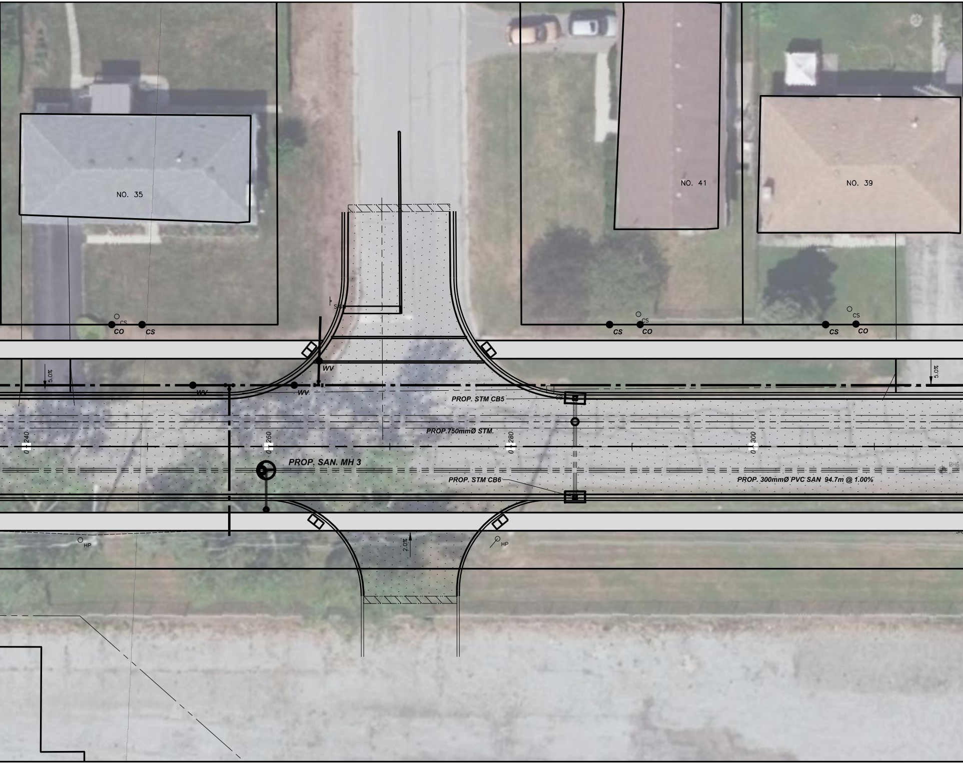
NO. 35
NO. 41
NO. 39
CS
CO
CS
CS
CO
CS
CS
CO
WV
WV
WV
5.0%
5.0%
PROP. STM CB5
PROP.750mmØ STM.
0+240
0+260
0+280
0+300
PROP. SAN. MH 3
PROP. STM CB6
PROP. 300mmØ PVC SAN 94.7m @ 1.00%
BH6
2.0%
HP
HP

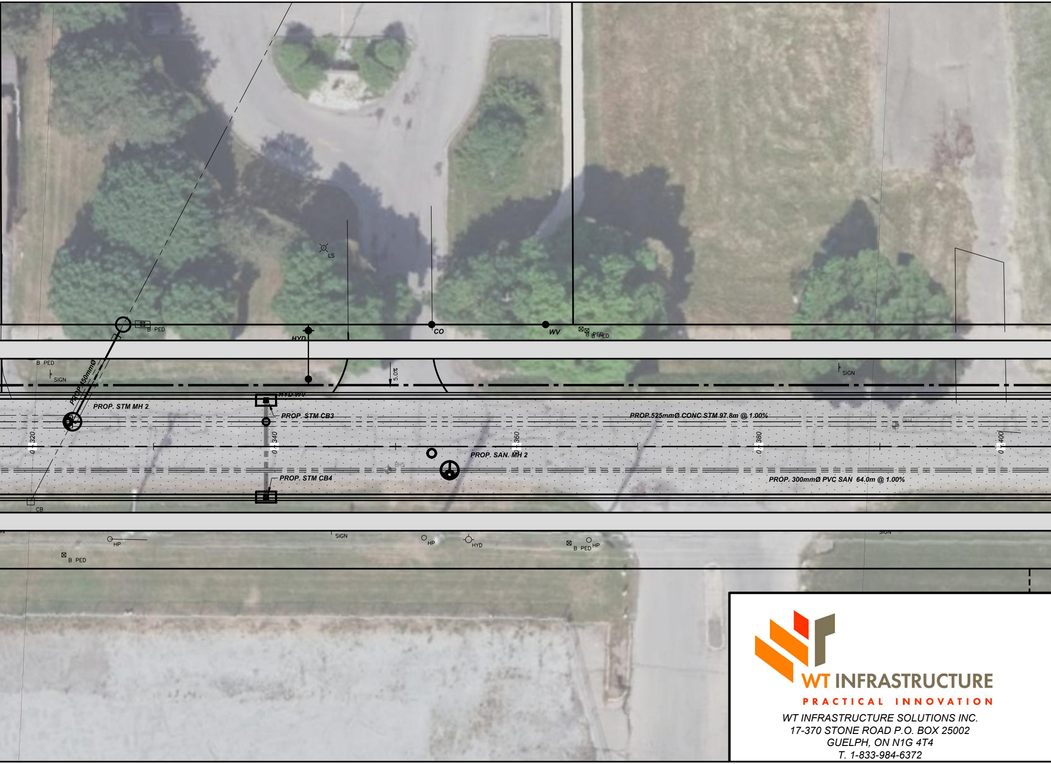
LS
B PED
HYD
CO
WV
B PED
B PED
SIGN
PROP. 150mmØ
5.0%
SIGN
HYD WV
PROP. STM MH 2
PROP. STM CB3
PROP. 525mmØ CONC STM 97.8m @ 1.00%
BH4
0+320
0+340
0+360
0+380
0+400
PROP. SAN. MH 2
BH5
PROP. STM CB4
PROP. 300mmØ PVC SAN 64.0m @ 1.00%
CB
HP
B PED
SIGN
HP
HYD
B PED HP
SIGN

WT INFRASTRUCTURE
PRACTICAL INNOVATION

WT INFRASTRUCTURE SOLUTIONS INC.
17-370 STONE ROAD P.O. BOX 25002
GUELPH, ON N1G 4T4
T. 1-833-984-6372

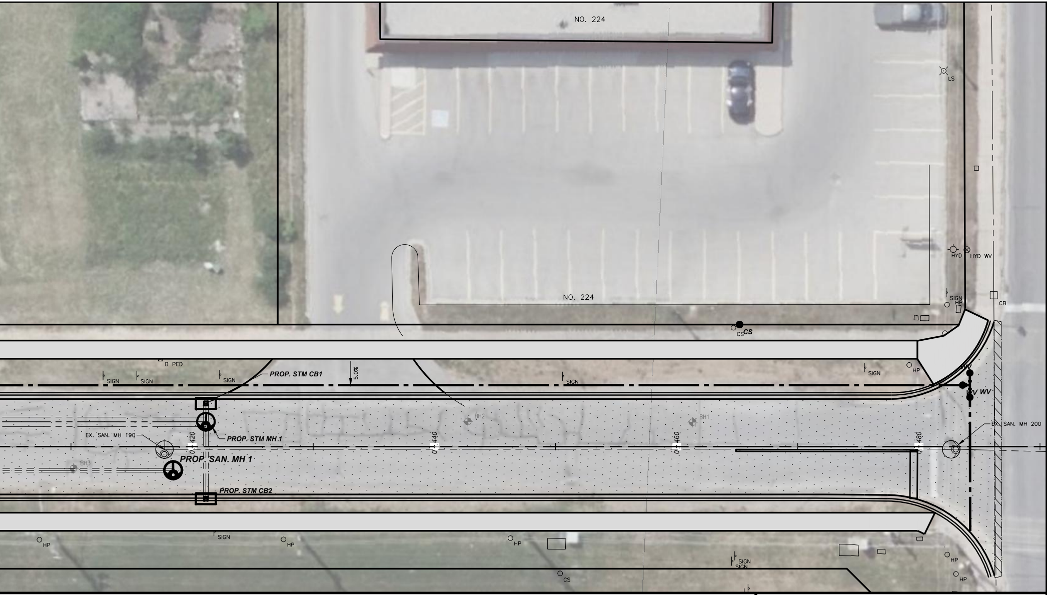
NO. 224
LS
HYD
HYD WV
NO. 224
SIGN
HP
CB
CS
CS
B PED
SIGN
SIGN
SIGN
PROP. STM CB1
5.0%
SIGN
SIGN
HP
WV
WV WV
BH2
BH1
EX. SAN. MH 200
EX. SAN. MH 190
PROP. STM MH 1
0+420
0+440
0+460
0+480
PROP. SAN. MH 1
BH3
PROP. STM CB2
HP
SIGN
HP
HP
SIGN
SIGN
HP
CS
HP

KING STREET
ALBANY STREET TO GARRISON ROAD
WATERMAIN, SEWER & ROAD RECONSTRUCTION
TOWN OF FORT ERIE
ISE-23T-KNGD19

FORT ERIE