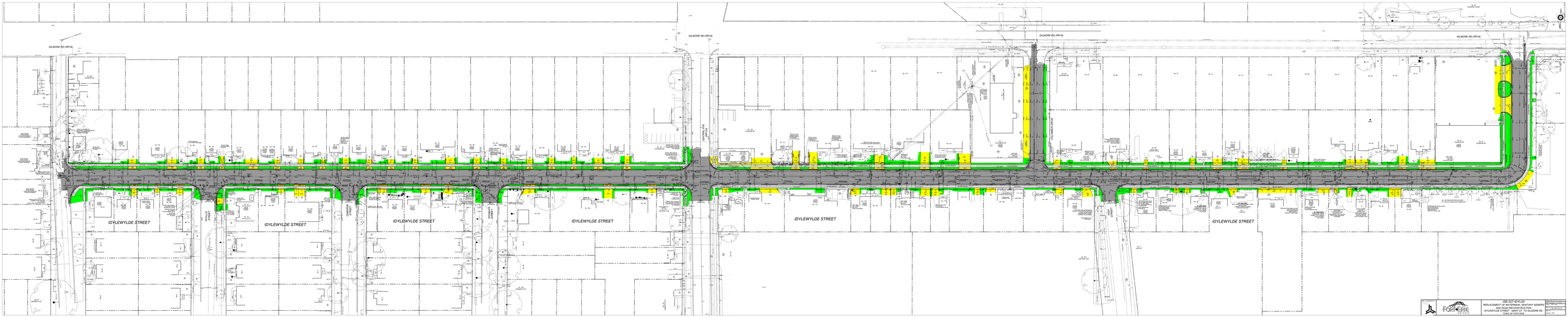

FORT ERIE	SE-227-IDYLDD REPLACEMENT OF WATERMAIN, SANITARY SEWERS AND ROAD RECONSTRUCTION IDYLEWYLDE STREET, CONNAUGHT ST TO GILMORE RD TOWN OF FORT ERIE	DRAWN: D. Hamilton CHECKED: D. Hamilton DATE: 2021-07-14 SCALE: 1:500 DWG. NO.